

Help Protect Vermont's Trees

Look for Signs of Invasive Forest Insects



Scale: 1/2" |

Emerald Ash Borer (EAB)

Host: All species of ash trees

Look for:

Ash Canopy Dieback



Woodpecker Peeled Bark



S-shaped Tunnels Under Bark



All images from Bugwood.org:

- Joseph O'Brien, USDA
- Art Wagner, USDA APHIS
- Edward Czerwinski, Ontario Ministry of Natural Resources



Scale: 1" to 1-1/2" |

Asian Longhorned Beetle (ALB)

Host: Maples and other hardwoods

Look for:

Small Pits in Bark



Exit Hole at Least 1" Deep



Sawdust at Branch and Tree Base



All images from Bugwood.org:

- Dennis Haugen, USDA Forest Service
- Joe Boggs, Ohio State University
- Robert A. Haack, USDA Forest Service



Scale: 1" |

Spotted Lanternfly (SLF)

Host: Tree of heaven, black walnut, willow, birch, sumac, maple

Look for:

Egg Masses (September – June)

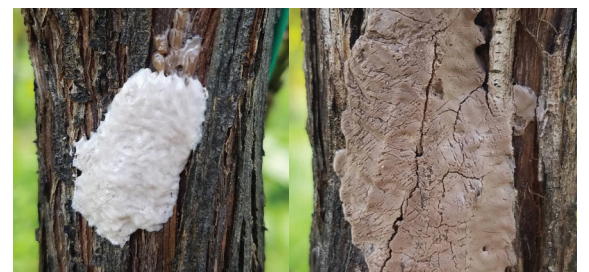

Early Nymph .25-.5" (May – July)



Late Nymph .5" (July – September)



Be sure to check out-of-state materials and vehicles!

All images from Pennsylvania Department of Agriculture



Learn more or report a suspect insect or tree:

VTInvasives.org



THE UNIVERSITY OF VERMONT
EXTENSION



AGENCY OF AGRICULTURE, FOOD & MARKETS
DEPARTMENT OF FORESTS, PARKS & RECREATION

The University of Vermont is an Equal Opportunity / Affirmative Action Employer.

This poster was funded in part by USDA's Animal and Plant Health Inspection Service. It may not express APHIS' views.